크리스마스 아멘

Christmas Amen

for S.A.T.B. voices, accompanied

Arranged by
Dan Schwartz
홍정표 역

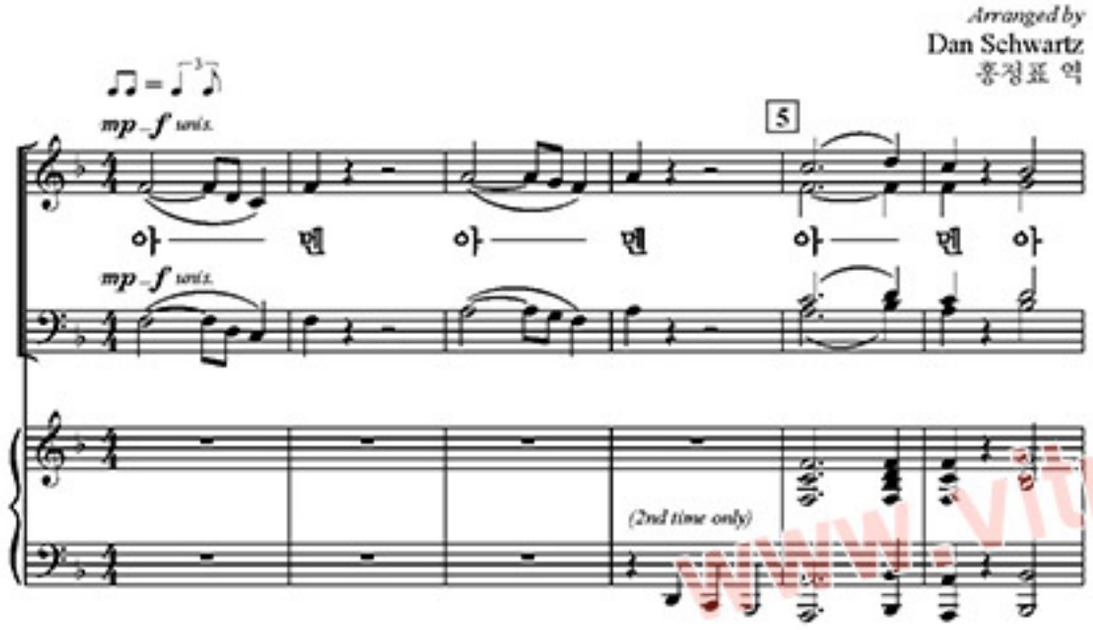

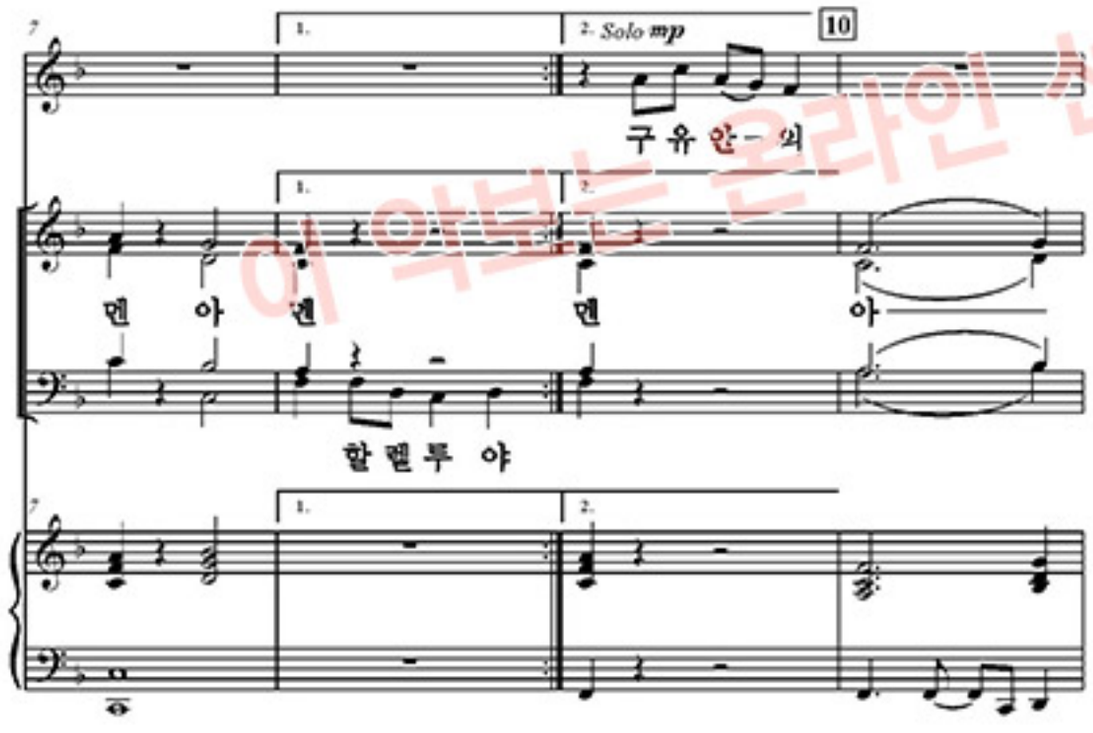

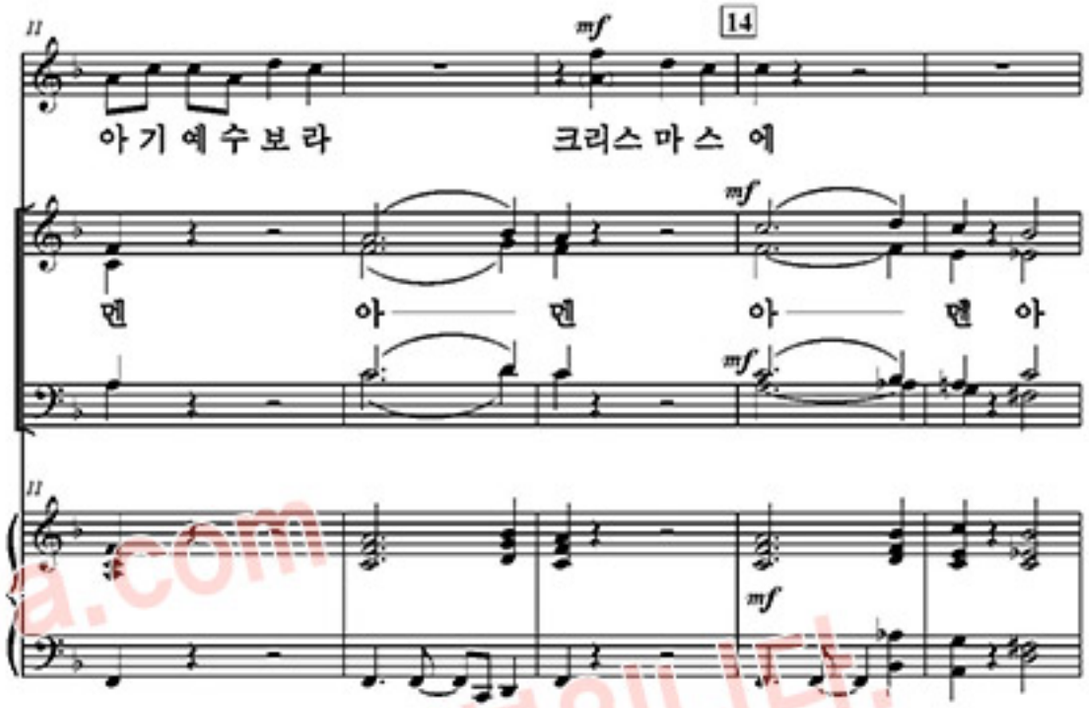

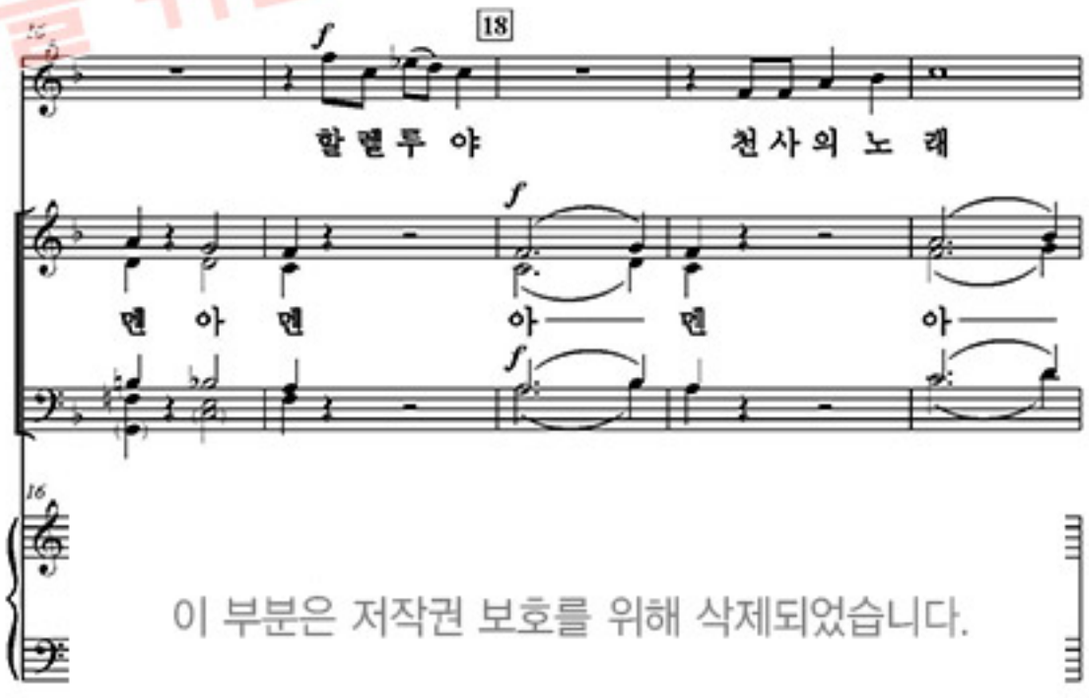

이 부분은 저작권 보호를 위해 삭제되었습니다.

www.vithara.com
이 악보는 온라인 선곡을 위한 견본입니다.

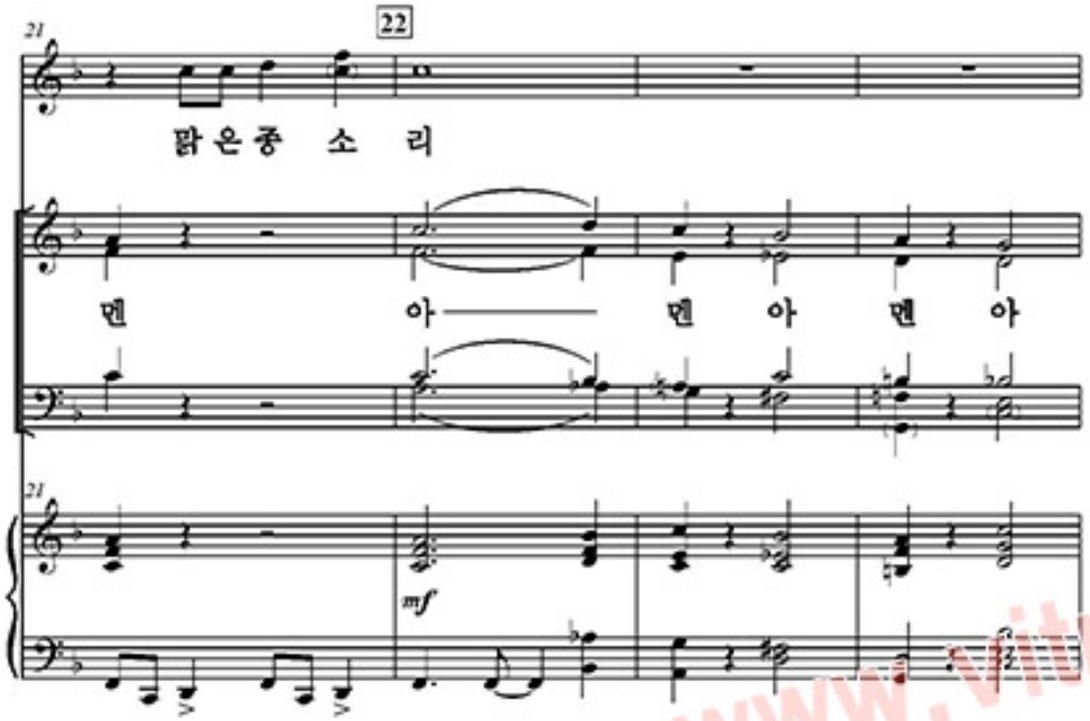

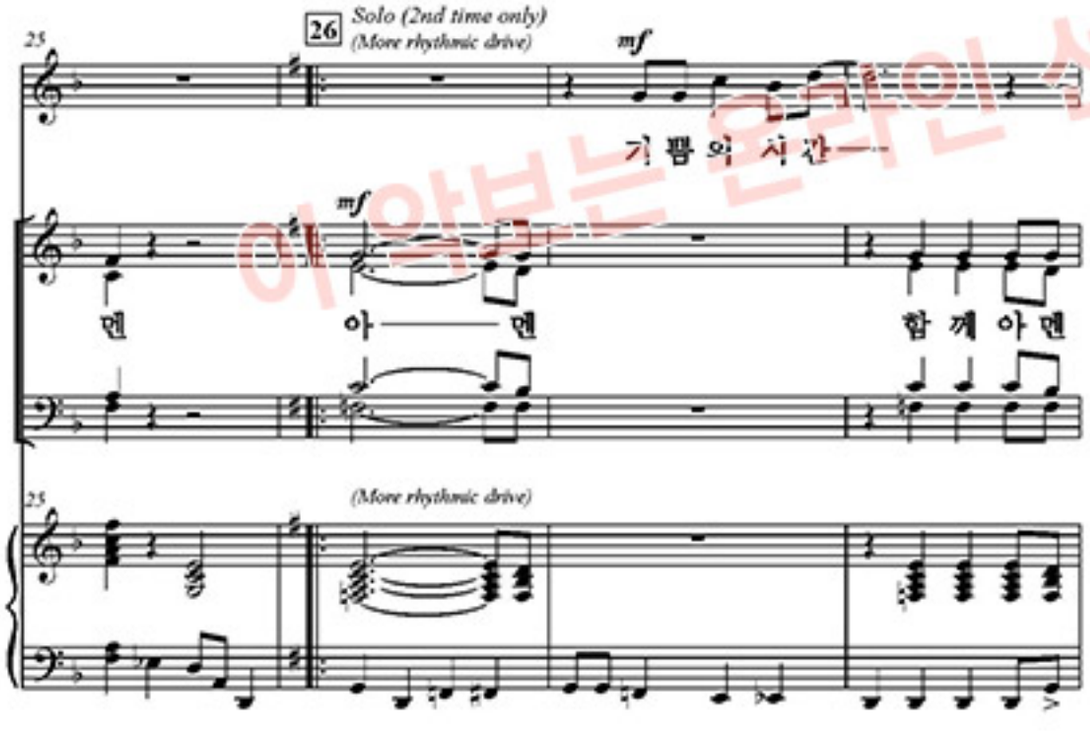

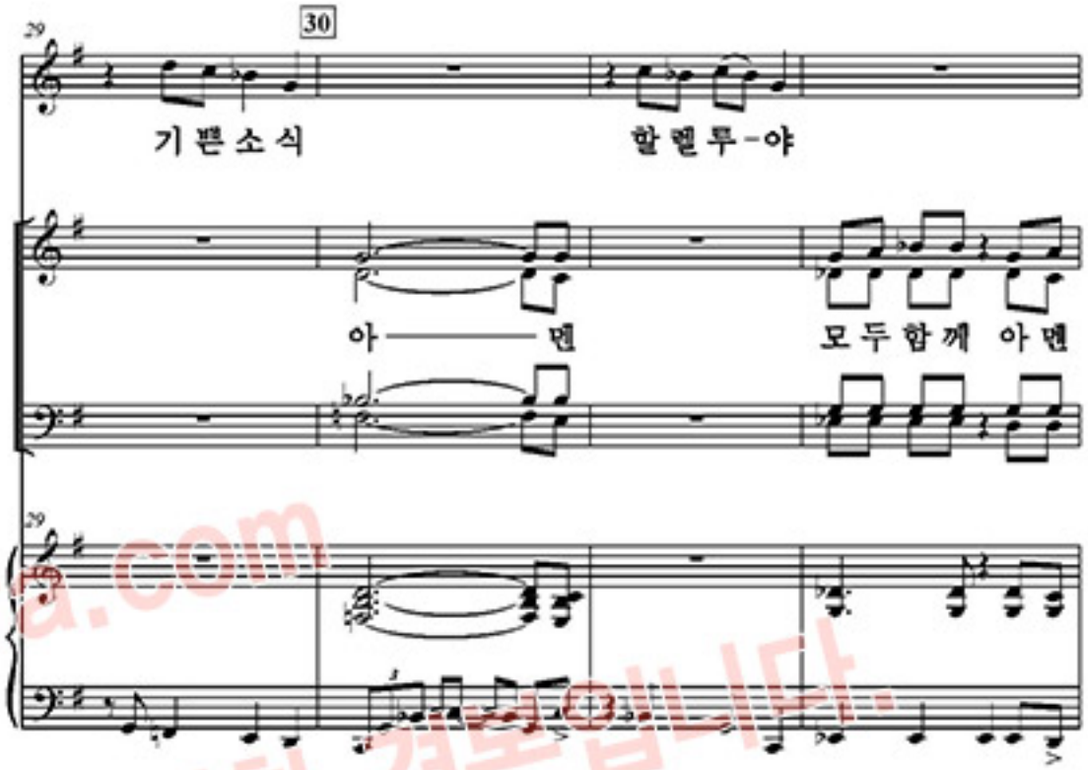

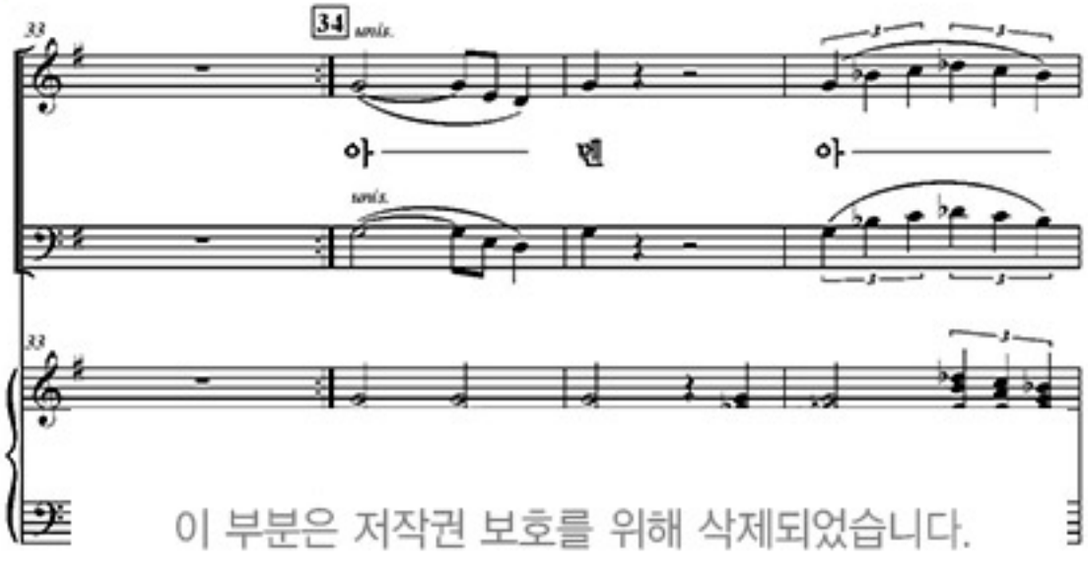

이 부분은 저작권 보호를 위해 삭제되었습니다.

www.vitnara.com
뒷부분은 저작권 보호를 위해 삭제되었습니다.